HAINES BOROUGH

HAINES, ALASKA

PUBLIC NOTICE

REQUEST FOR BIDS

Mosquito Lake School Heating Renovation

The Haines Borough is soliciting bids from qualified and licensed contractors to replace the heating system and associated equipment in the Mosquito Lake School. The school facility is located 30 miles outside of Haines Alaska on Highway 7. Sealed bids will be accepted until 2:00pm Wednesday, June 3, 2009 at the Haines Borough Administrative Offices in Haines, AK. Bids will be opened and read at that time. In general, scope of work includes demolition and disposal of existing boiler and associated equipment, replacement with two boilers, 3 heating coils, pumps, valves, controls, concrete pad and all other equipment as outlined in the engineers documents. After completion contractor will provide startup and testing of system. The expected project completion date is August 28, 2009. **This project is subject to the State's minimum wage laws** (AS 36.05).

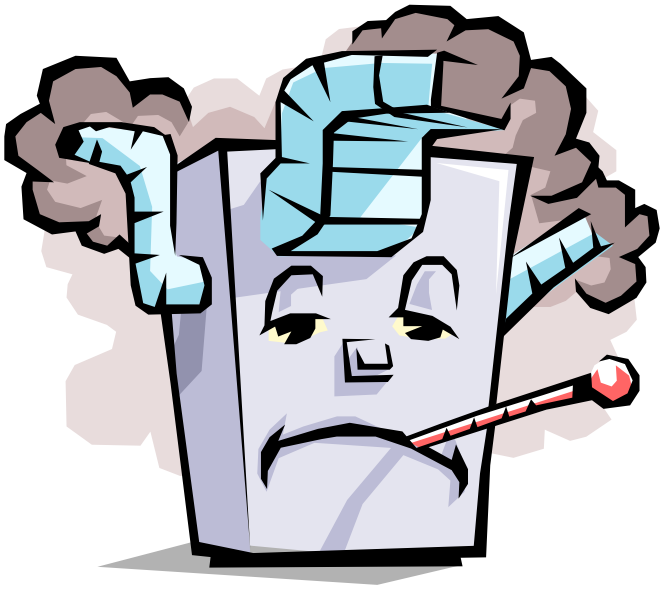

An RFP packet including instructions, forms, specs, and drawings is available from the Borough Clerk's Office:

Attn: Julie Cozzi, Borough Clerk
103 Third Ave / P.O. Box 1209
Haines, Alaska 99827
Phone: 907-766-2231
Email: jcozzi@haines.ak.us
Online at www.hainesborough.us

Questions should be directed to:

Brad Maynard, Public Facilities Director
Haines Borough, P.O. Box 1209
Haines, Alaska 99827
Phone: (907) 766-2257
Fax: (907) 766-2256
Email: bmaynard@haines.ak.us

Bids must include the following accompaniments:

HBC 3.60.100 Contract bid requirements.
All contract bids must contain:
A. Copies of a current Alaska business license and a borough business license;
B. Copy of an Alaska contractor's certificate of registration, if appropriate;
C. Acknowledgement of all addenda;
D. A bid bond of at least five percent of the amount of the bid or a certified check drawn to the Haines Borough in like amount. Checks and bid bonds will be returned to unsuccessful bidders.

Submittal Deadline: 2:00pm AST, Wednesday, June 3, 2009

Posted 5/11/09 - Julie Cozzi, Borough Clerk